GIVI
EXPLORE. ENJOY.
APPLICATION CHART
JANUARY
2022
BAGS AND
TECHNICAL
EQUIPMENT

GIVI in the world

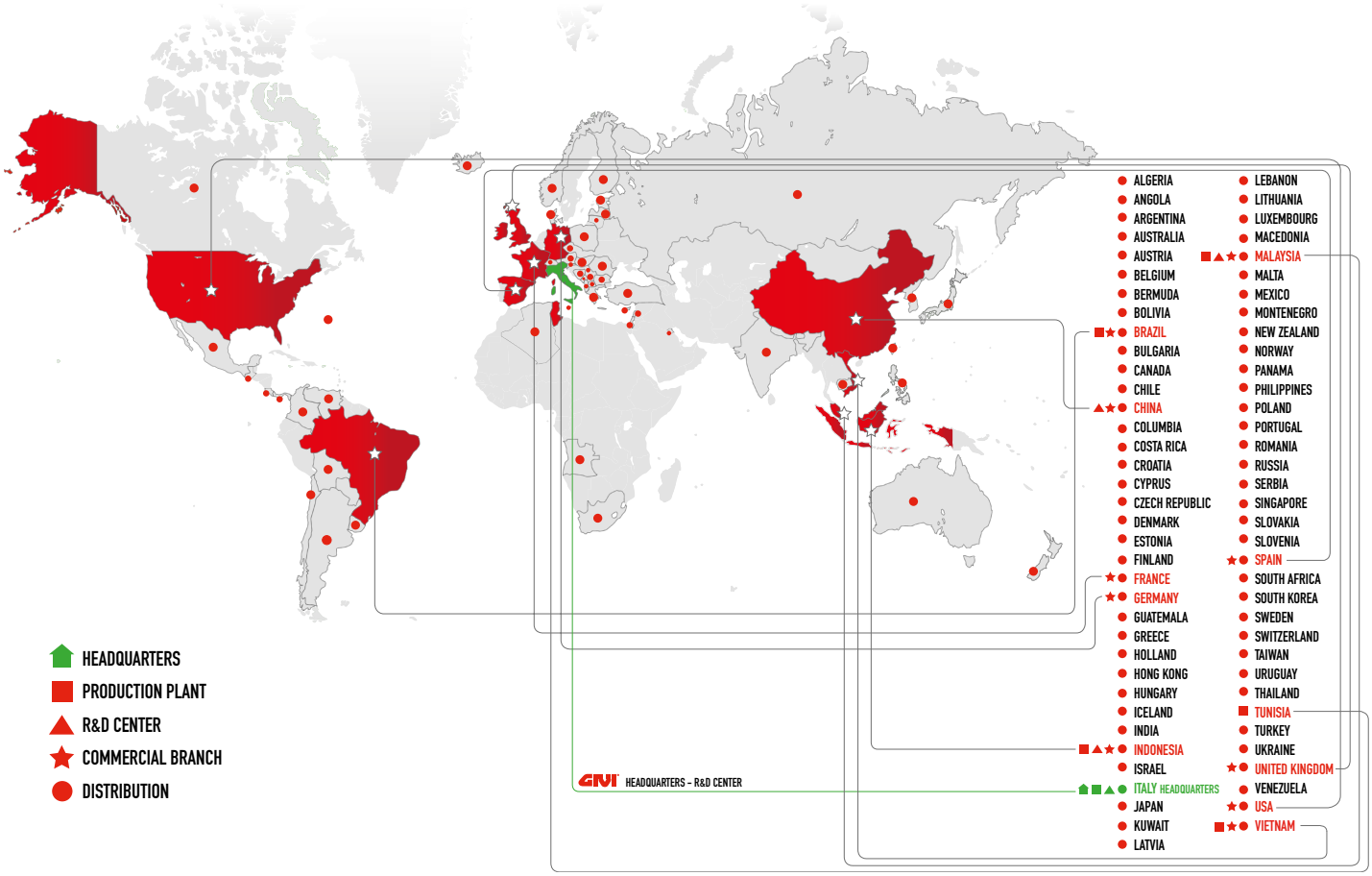

THE COMPANY

The Company GIVI was founded in 1978 by an intuition of Giuseppe Visenzi, a talented rider during the sixties in several World Championship categories, and very soon it became a leading company in the sector of motorcycle accessories.

In a very short space of time, the success of its products crossed both national and international boundaries thanks to the passion and the enterprising ability of its founder who was assisted with great care and determination by a team that has been continually able to think of and realise new products. The constant research carried out with the aim of developing materials and the use of new production technologies has been particularly decisive.

The result is now a range of accessories that are not only accessories, but proper accompaniments to motorcycles, efficient, technologically advanced and always with a new and winning design. GIVI, whose production facilities and Headquarters are located in Flero, in the industrial heartland of Brescia, is now able to offer its products in more than 50 Countries, with direct branches in France, UK, Spain, Germany, Tunisia, USA, Brazil, Malaysia, Cina, Vietnam and Indonesia. This widespread diffusion makes it possible to satisfy the needs of every motorcyclist everywhere in the world.

GIVI boasts a production site that covers an area of over 30,000 sq mtrs, with a staff count of more than 150 employees, that take great care in all phases of production, from research / product planning to distribution, and having the ability to make use of the most modern technologies available, in order to achieve production responding to market requests characterized by a high technological content.

MADE IN ITALY

GIVI placed all manufacturing units and the main logistic warehouse within a few kilometers radius from the Headquarters in Flero (Brescia). A total of more than 150 trained employees work here, setting up and monitoring the work of advanced tools and production machinery.

GIVI is a strong believer in automation. It's our highly skilled technicians who ultimately refine, assemble, polish and check the coupling of each and every product, ensuring optimum quality.

Today just a few Italian companies are structured to follow the true concept of bringing "Made in Italy" quality to the international market; GIVI is among those.

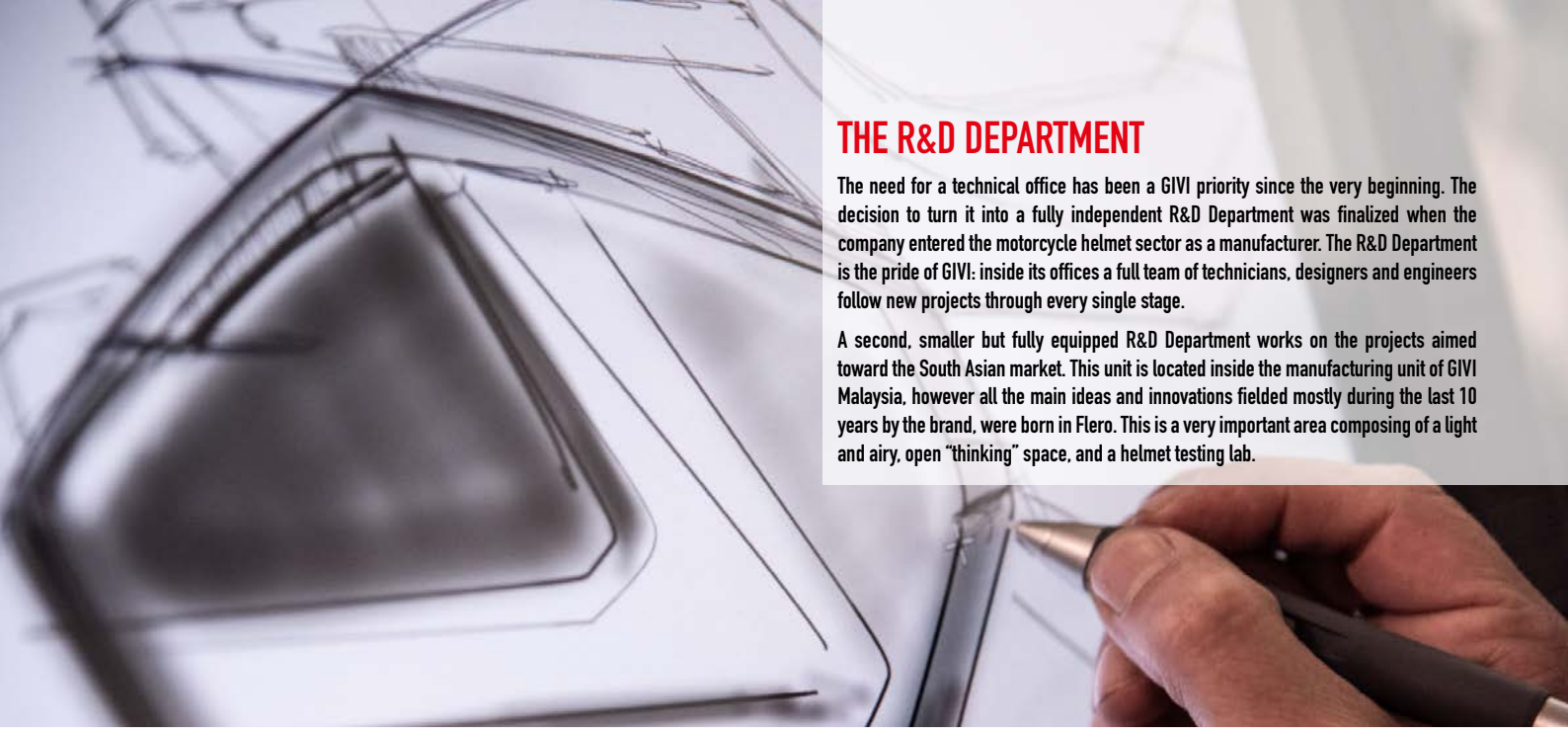

THE R&D DEPARTMENT

The need for a technical office has been a GIVI priority since the very beginning. The decision to turn it into a fully independent R&D Department was finalized when the company entered the motorcycle helmet sector as a manufacturer. The R&D Department is the pride of GIVI: inside its offices a full team of technicians, designers and engineers follow new projects through every single stage.

A second, smaller but fully equipped R&D Department works on the projects aimed toward the South Asian market. This unit is located inside the manufacturing unit of GIVI Malaysia, however all the main ideas and innovations fielded mostly during the last 10 years by the brand, were born in Flero. This is a very important area composing of a light and airy, open "thinking" space, and a helmet testing lab.

MANUFACTURING

The manufacturing and plastic injection centre is also located in the city of Flero. Here the polymers, the raw material used to manufacture the hard side and top cases, are blended to GIVI's specifications. After strict quality control they are conveyed to the automated injection press line. The unfinished products are then processed by anthropomorphic robots that complete the main assembly stages. In a nearby area the latest generation CNC mills cut the molds. In the final stage, all the molds are manually checked to assure the perfect alignment of their components.

All metal parts are manufactured in the metal works facility, also located in Flero. CNC mills cut, bend, weld and machine the metal with the highest precision. Every single piece composing our motorcycle fitting kits for side and top cases comes from this facility. The laser cutting of the metal sheets allows absolute dimensional precision, within a 0.1 mm tolerance.

QUALITY CONTROL

One of our strongest assets is the pursuit of a quality standard that can greatly elevate the riding comfort and safety of motorcyclists.

This is GIVI's mission. A commitment made possible by teamwork, based on responsible product development and great respect for the end user.

GIVI employs the best available technology to offer ease of use, safety and emotional involvement, turning the brand into a lifestyle. Composite techno fibres, exclusive techno polymers, complex molds, high precision machinery and injection processes, strict quality controls, products, shapes, details and ever new destinations of use testify the total dedication of the brand to the consumers' needs.

AIRSTARS & SPOILERS

In respect of styles and materials used, the collection of GIVI screens is the largest on the market and takes into consideration all the current trends. The range includes screens and aerodynamic spoilers equipped with specific fitting kits for the most popular naked, road and sporty motorcycles.
The collection also provides solutions for tourer, sport-tourer and cruiser motorcycles with both universal and dedicated screens and windshields available.
Finally, there is the scooter world for which GIVI has long been renowned, windscreens are available for a large number of models from 50cc to the larger engine capacities.
In terms of our latest news, we draw attention to the Airstar screens for scooters complete with serigraphy at the base to provide a strong visual impact and there is the new entry Airflow, the windscreen with an adjustable upper spoiler, designed by the GIVI R&D Department, which is unrivalled in terms of versatility and protection.

S180T SHIELD+

Universal transparent spoiler that can be mounted to fairings / windscreens; the aluminium fitting kit allows both the height and angle to be adjusted.
The customer needs to confirm the original fairing/ windscreen is rigid enough to allow the mounting of the SHIELD +

S180T	Universal transparent spoiler that can be mounted to fairings / windscreens; the aluminium fitting kit allows both the height and angle to be adjusted.

S180F SHIELD+

Universal smoked spoiler that can be mounted to fairings / windscreens; the aluminium fitting kit allows both the height and angle to be adjusted.
The customer needs to confirm the original fairing/ windscreen is rigid enough to allow the mounting of the SHIELD +

S180F	Universal smoked spoiler that can be mounted to fairings / windscreens; the aluminium fitting kit allows both the height and angle to be adjusted.

Shield+ is made entirely of billed aluminium that is manufactured one piece at a time using numerical controlled milling, finished by hand then finally anodized. Due to its excellent weight-performance and high resistance to corrosion, this high quality raw material is also used in aeronautical engineering. The screen is 4mm thick and is made from polymeric material approved by TUV. Compared to glass, it is more transparent and is half the weight of glass.
- Fitting is both simple and safe. In fact, installation does not require any modification of the existing windshield.
- Shield+ will fit onto any form of motorcycle / scooter windshield and lock keys are included as standard.
- The sleeves are made of a technical material that does not damage the existing windshield and guarantees optimum grip, even at high speed, making the shield+ reliable protection to deflect airflow.

▲ = Item available until it runs out of stock

COLLECTION

The appeal of “naked” motorcycles continues to interest a great many riders and it is for these motorcyclists that GIVI has created and produced a range of universal screens with a simple yet elegant design that ensures an excellent level of protection without spoiling the lines of the motorcycle. The fitting, with either 2 or 4 fixing points, is both quick and easy thanks to the stainless steel bars with clamps that are adjustable to the brackets. The models available meet the needs of even the most demanding of motorcyclists.

UNIVERSAL SCREENS

140A	Universal transparent screen 35 x 41 cm (H x W)

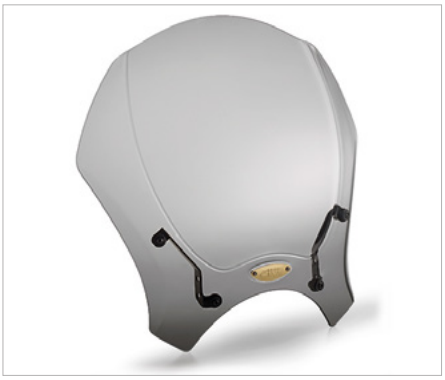

140S	Universal smoked screen 35 x 41 cm (H x W)

Universal transparent screen

To mount this screen, it is necessary to combine it with the appropriate fitting kit (AL_ _ _A), specific to individual motorcycles.

100AL	Grey anodised aluminium universal screen Race Cafe, for naked motorcycles 20,5 x 26,5 cm (H x W)

100ALB	Black anodised aluminium universal screen Race Cafe, for naked motorcycles 20,5 x 26,5 cm (H x W)

A800N	Smoked universal screen with finished fiberglass fairing to be combined with the specific fitting kit

A universal screen for naked motorcycles with a classic / modern style that perfectly reproduces the “café racer” look for which it was specifically designed. To embrace this philosophy, the screen has been made entirely of aluminium that has been finely brushed and then anodised and with a thickness of 2mm to withstand weathering. Essential, lightweight and technical there are no plastic components and it features either a gold or silver anodised aluminium riveted GIVI label, depending on the colour selected.

To mount this screen, it is necessary to combine it with the appropriate fitting kit (AL_ _ _A) specific to individual motorcycles.

To mount this screen, it is necessary to combine it with the appropriate fitting kit (AL_ _ _A), specific to individual motorcycles.

A660	Universal screen with 2 point handlebar, smoked 42,5 x 42 cm (H x W) complete with specific fitting kit D40

A601	Universal screen with 2 point handlebar, bronze 36,9 x 42,5 cm (H x W) complete with specific fitting kit

A603	Universal screen with 2 point handlebar, smoked 37,7 x 44 cm (H x W) complete with specific fitting kit

A604	Universal screen with 2 point handlebar, smoked 37,9 x 44,5 cm (H x W) complete with specific fitting kit	

A34+ D45	Universal screen with 4 point handlebar, smoked 49 x 50 cm (H x W)	

A31+ D45	Universal screen with 4 point handlebar, smoked 50 x 61,5 cm (H x W)	

AF49	Universal sliding wind-screen, with 4 point handlebar Maximum height 53 cm (12 cm of extension) width 52 cm complete with specific fitting kit D45 / to be mounted instead of the original screen	
Z1997R	Replacement sliding screen for Airflow	

D40	Fitting kit for universal screen A660 - A601 - A602 - A603 - A604	
Z1694R	Inner and external brackets for D40	

Z278	Universal adapter to fit a 2/4-fixing-points screen on motorcycle equipped with non-tubular handlebars	

COLLECTION

The universal GIVI cockpits represent an excellent example of the great attention that GIVI draws to the stylish design and to the quality level of its products.
Each version is characterised by its unique style and by the capacity to perfectly adapt to the line of the front chassis. A GIVI cockpit can be light and less intrusive or can individualise the distinguishing characteristics of a sportsbike.
Each version is made with a painted lower section in specific colours, fitted to a plexiglass screen. The functionality of these items is guaranteed by the use of universal fitting kits that make fitting extremely quick and easy.

UNIVERSAL FAIRINGS FOR NAKED BIKES

A201	Universal screen, smoked 29,5 x 32,5 cm complete with universal fitting kit	

A210	Universal screen, smoked 36,5 x 35 cm complete wiith universal fitting kit	

240A+ A240A	Specific screen, smoked 33 x 36,5 cm	

▲ = Item available until it runs out of stock

HP_ _ _ HAND PROTECTORS

Combined with a good pair of gloves, it is a good idea to entrust hand protection to a pair of hand protectors, to increase comfort on motorcycle trips.

The ABS hand protectors made by GIVI, light yet strong, are mounted directly on the handlebars to create a barrier against wind and any shocks. .

Please refer to the section "specific equipment for bikes and scooters" to verify the compatibility of the specific article for your motorcycle.

EH_ _ _ EXTENSION FOR ORIGINAL HAND PROTECTORS

The hand protector extensions are an accessory that can potentially make the hand protectors provided as standard on many motorcycles, more protective.

Made of smoked plexiglass, these hand protectors extensions develop upwards to create a "dome" that acts as an actual barrier to protect your hands from cold wind, rain and any shocks.

Please refer to the section "specific equipment for bikes and scooters" to verify the compatibility of the specific article for your motorcycle.

GENERAL CONDITIONS OF SALE

Definitions and Interpretation
(a) For the purpose of these General Conditions of Sale, the following words and terms shall have the meaning set forth below:
- "Supplier" means GIVI S.P.A., having its registered office in Flero (BS), Via Ungaretti n. 48;
- "Products" means the goods and/or services supplied by GIVI S.P.A. and covered by these General Conditions of Sale;
- "Trademark[s]" means "GIVI" trademarks and other trademarks of which the Supplier is the owner in respect of the Products;
- "Distributor[s]" means any natural or legal person purchasing the Products for the purpose of their distribution, in accordance with these General Conditions of Sale;
- "Price List" means the official price list containing the Products' prices applied by the Supplier to the Distributor, in force at the time of the order proposal;
- "Territory" means the territory where the Distributor is authorized to sell the Products;
- "Agreement" means any agreement entered into by and between the Supplier and the Distributor in accordance with these General Conditions of Sale.

(b) These General Conditions of Sale shall govern the supply of the Products represented in the Price List and they shall be valid for any sale arrangements carried out through the Supplier's e-commerce platform. Use of the e-commerce platform (i.e. "GIVI Web-Order") shall be allowed exclusively to the Distributors expressly authorized by the Supplier and provided with the required password and credentials.
(c) It will not be possible to proceed to an order reservation if only one single provision of the present General Conditions of Sale will not be accepted.
(d) The following terms and conditions are deemed to be accepted and binding for the Distributor even when the Distributor submits his order proposal through a means different from the "GIVI Web-Order" system and they will be valid also when the contractual proposal has been submitted to the Supplier by the Distributor's local agent on his behalf. In such case the local agent will be authorized to submit the orders on the Distributor's behalf, after the Distributor's first acceptance of these General Conditions of Sale.

1. SCOPE
1.1 These General Conditions of Sale shall apply to any supply of the Products carried out by the Supplier.
1.2 These terms of business shall apply exclusively to any Agreement entered into by and between the Supplier and the Distributor; any Distributor's conditions that conflict with or differ from these terms of business will not be recognized unless the Supplier has specifically agreed to this in writing.
1.3 These General Conditions of Sale and the Agreement shall be irrevocable for the Distributor.
1.4 In the absence of a written complaint of non-conformity by the Distributor within 30 (thirty) days from the receipt of the Products, the deliveries dispatched by the Supplier are deemed to be fully accepted, despite differing from what indicated in the order confirmation with regard to the Products' types, quantity or commercial conditions.

2. ORDERS AND SPECIFICATIONS
2.1 The range shown on the Supplier's web-site, "Web-Order" system and online or printed catalogue does not represent a legally binding offer but a non-binding online or printed catalogue.
2.2 The Distributor will order the Products required by accessing the reserved "Web-Order" area or via fax/e-mail. Submission of an order proposal by the Distributor implies the consent to receive the Supplier's communications described below which are exclusively aimed to the conclusion and the performance of the Agreement. No order submitted by the Distributor shall be deemed to be accepted by the Supplier unless and until confirmed in writing by the Supplier. Once the order proposal has been received, the Supplier will transmit his order confirmation to the Distributor at the e-mail address indicated by the Distributor that will be then assigned an Order Protocol Number to be used for any subsequent communication with the Supplier. Confirmed orders will be accessible through the Distributor's personal "Web-Order" area.
2.3 Any purchase order placed by the Distributor shall be intended as full and complete acceptance of the present General Conditions of Sale that the Distributor declares to have read and understood.
2.4 The Supplier reserves the right to refuse an order fully or partially according to stock availability, production capability and delivery date required by the Distributor.

3. PRICES, INVOICE, PAYMENT
3.1 Prices to be paid by the Distributor to the Supplier for the Products are those resulting from the Price List, as established by the Supplier from time to time. All prices are in Euro (VAT is not due, therefore not included) and can be subject to modification with a 15-day prior notice from the Supplier. All prices are intended for Products delivered EX-WORKS "Incoterms® ICC 2010" (from our warehouse in Barbariga, Italy).
3.2 Invoices must be paid within their expiry date. In case one or more invoices are expired and remain unpaid, or the maximum exposure limit is reached or exceeded, the Supplier shall be entitled to suspend any further deliveries to the Distributor until the overdue payment is received in full. Payments received need to be confirmed by the Supplier's Bank, when credited on the Supplier's bank account.
3.3 In case of delayed payment or non-payment, without prejudice to any other right or remedy available, the Supplier shall be entitled to apply default interests on arrears as established by "Decreto Legislativo n. 231/2002" (Legislative Decree n. 231/2002) and expenses at the bank rates in force from time to time.

4. PACKAGING AND SHIPMENT
4.1 Transport is entrusted to third parties if not specified to the contrary from time to time. Shipments are not prepared on pallets unless specifically requested by the Distributor. The cost of the pallets, if used, is charged by the Supplier on the invoice to the Distributor. In any case, shipments will be at the risk of the Distributor, which will also incur all the relevant costs.
4.2 Transport obligations, costs and risks are transferred from the Supplier to the Distributor when the Products are at the disposal of the Distributor at the Supplier's warehouse.

5. DELIVERY OF THE PRODUCTS
5.1 The Distributor and the Supplier agree and acknowledge that the place of delivery of the Products is at the Supplier's logistic centre in Barbariga (BS), Italy.
5.2 No claim for missing or damaged Products can be accepted by the Supplier past 8 (eight) days after the delivery of the Products.
5.3 Time of delivery is not of the essence. The Supplier will do every effort to meet the delivery time requested by the Distributor in the order, provided that in no case the Supplier shall be liable for any delay that may occur in fulfilling accepted orders, except for its gross negligence or willful misconduct.

6. CUSTOM DUTIES AND LICENSES
6.1 The Distributor will be liable for import custom duties, if applicable in his Country, and for any other amounts payable in connection with importation and delivery of the Products.
6.2 The Distributor shall be responsible for obtaining any necessary import licenses, permits or authorization necessary for importation and delivery of the Products.

7. ORDER CANCELLATION
7.1 No order which has been accepted and confirmed by the Supplier may be cancelled by the Distributor except with the agreement in writing of the Supplier and on terms that the request for order cancellation shall be submitted by the Distributor before the start of the shipment preparation. In case the order is cancelled after the shipment preparation has started, the Supplier will be entitled to invoice to the Distributor the costs incurred by the Supplier.

8. PROPERTY AND CUSTODY
8.1 Notwithstanding delivery and the passing of risk in the Products, the property in the Products shall not pass to the Distributor until the Supplier has received payment in full of the price of the Products and the Distributor has fully performed all of the terms and conditions hereof.
8.2 Before transfer of ownership, the Distributor will only be entitled to these Products with the prior written approval of the Supplier. If a third party seizes the Products, particularly if the Products are impounded, the Distributor must inform the Supplier immediately in writing and also point out to the third party immediately that the Supplier has proprietary rights.
8.3 Until payment in full of the price, the Distributor shall be liable for the risks related to the custody and preservation of the purchased Products.

9. RETURNS
9.1 Products may be returned to the Supplier in case of shipping irregularities, defects at the source or caused by transport, defects falling within the warranty terms. Returns shall be previously authorized by the Supplier's competent office. No Products will be accepted for credit when returned without the written permission of the Supplier. No Products will be accepted for credit after 1 (one) year from the date of shipment.
9.2 Should the written permission be given the Products must be returned to the Supplier at the Distributor's costs, save where otherwise agreed. The authorization number released by the Supplier's competent office must be shown in the transport document together with the number of the original invoice concerning the item being returned.
9.3 The Supplier undertakes to withdraw or replace: a) Products erroneously delivered to the Distributor under the direct responsibility of its personnel assigned to shipments; b) original defective items/components, or items/components damaged by transport, provided that the defect has been denounced within 15 (fifteen) days from the receipt of the Products; c) defective items/components falling within the warranty terms.
9.4 Any returns not complying with the abovementioned conditions will be treated as a repair bill with application of the relative fares.

10. WARRANTIES AND LIABILITY
10.1 The warranty period is 24 (twenty-four) months and begins when the Products are handed over to the final user.
Defects in the Products will be corrected by the Supplier after being informed of this by the Distributor within this warranty period, provided that the defective Products have been correctly used in a way compatible with the instructions contained in the Instruction Manual. The Supplier will decide whether to replace or repair the Products and inform the Distributor accordingly. In case of breakage falling within the warranty terms, only the component considered to be defective will be replaced, not the entire item. The Supplier shall have no further liability towards the Distributor.
10.2 Every claim must be notified by the Distributor to the Supplier using the Warranty Claim Form provided by the Supplier, with description of the fault and pictures showing and proving the claimed defect.
10.3 The Supplier shall be under no liability in respect of any defect arising from fair wear and tear, willful damage, negligence, abnormal working conditions, failure to follow the Supplier's instructions, whether oral or in writing, misuse or alteration of the Products without the Supplier's approval.
10.4 If the complaint is unfounded the Supplier reserves the right to claim reimbursement of the costs incurred from the Distributor, if any.
10.5 The Supplier shall be under no liability under the above warranty (or any other warranty, condition or guarantee) if the total price for the Products has not been paid by the due date for payment.
10.6 Except in respect of death or personal injury caused by the Supplier's negligence, the Supplier shall not be liable to the Distributor by reason of any representation, unless fraudulent, or any implied warranty, condition or other term, or any duty at common law, or under the express terms of the present General Conditions of Sale, for any indirect, special or consequential loss or damage, whether for loss of profit or otherwise, costs, expenses or other claims for compensation whatsoever (whether caused by the negligence of the Supplier, its employees or agents or otherwise) which arise out of or in connection with the supply of the Products or their use or resale by the Distributor, and the entire liability of the Supplier under or in connection with the sale of the Products shall not exceed the price of the Products, except as expressly provided in these General Conditions of Sale.
10.7 The Supplier shall not be liable to the Distributor or be deemed to be in breach of these General Conditions of Sale by reason of any delay in performing, or any failure to perform, any of the Supplier's obligations in relation to the Products, if the delay or failure was due to any cause beyond the Supplier's reasonable control.

▲ = Item available until it runs out of stock

11. DISTRIBUTOR'S UNDERTAKINGS
11.1 The Distributor agrees and undertakes to sell the Products in his own name and on his own account. The Distributor shall have no authority to conclude agreements in the Supplier's behalf or to bind the Supplier towards third parties in any way. In the performance of his activities, the Distributor undertakes to act diligently, by maintaining an appropriate conduct in order to ensure compliance with the obligations arising out of these General Conditions of Sale and to preserve the quality and reputation of the Products.
11.2 The Distributor undertakes to sell the Products only within the Territory. In particular, the Distributor undertakes not to actively sell the Products in territories reserved by the Supplier to himself or to other distributors on an exclusive basis, however it being understood that the Distributor shall have the right to fulfil orders it has not solicited, even if they come from customers residing outside the Territory. In this regard, the Distributor declares to be aware that the Products subject to these General Conditions of Sale, as included in the Price List, are designed in accordance with the legislation in force in the Territory: it follows that the possible entry of the Products in markets outside the Territory may be in contrast with the laws of these Countries.
In case of non-compliance with the commitments provided by this article, the Distributor assumes sole and full liability for any resulting damage and/or claim for compensation, thus totally declining the Supplier from any related responsibility.
11.3 The Distributor is free to determine the resale price of the Products, without prejudice to the Supplier's faculty to recommend a non-binding price. The Distributor agrees to use his best endeavors to promote and sell the Products, also via e-commerce platforms, in line with the Supplier's qualitative standards, in a way capable of preserving the value of the Trademarks and the technical features, prestige and reputation of the Products.

12. USE OF TRADEMARKS, CONFIDENTIALITY, PROMOTIONAL ACTIVITIES
12.1 The Distributor acknowledges that the Trademarks and other related rights are the sole property of the Supplier. Therefore, the Distributor acknowledges and accepts that only the Supplier is entitled to apply for registration of the Trademarks or of the correspondent trade names, and undertakes not to register in the future any trademark or trade name which may be considered similar to any of the Supplier's Trademarks or trade names to the extent that it may create confusion among the customers.
12.2 The Distributor undertakes to immediately bring to the notice of the Supplier any improper or wrongful use of the Trademarks or infringement of the Supplier's industrial and/or intellectual property rights, as well as any act of unfair competition.
12.3 The Distributor undertakes to observe total confidentiality and to abstain from using and/or divulging, also after termination of the Agreement, any commercial secrets and information of a confidential nature concerning the Supplier and the Products, exchanged during the contractual relationship between the Supplier and the Distributor.
12.4 The Distributor shall submit to the Supplier all promotional-advertising initiatives regarding the Products for his prior written approval. In any case, any advertising or promotional operations – including attendance at fairs and exhibitions – must be submitted to the Supplier in advance to assess their compatibility with the Supplier's sale and image policy.

13. TERMINATION OF THE AGREEMENT
13.1 The Supplier may terminate the Agreement with immediate effect by written notice to the Distributor, in the event of violation of any of the following provisions: 3.3; 8; 10; 11.2; 12; 16.2.
13.2 Any relaxation, leniency or indulgence which the Supplier may extend to the Distributor shall not in any way constitute a waiver of the Supplier's rights in terms hereof.

14. DATA PROTECTION
14.1 If it has not been agreed to the contrary, the Supplier will only use the Distributor's data in order to carry out the Agreement. The Distributor's permission is required to use this information for market and opinion research and for advertising.

15. TERM
15.1 These General Conditions of Sale shall be effective as of the date of signature by the Distributor and they will apply to any subsequent transactions between the Supplier and the Distributor.

16. MISCELLANEOUS
16.1 Changes and amendments to these General Conditions of Sale must be in writing to be effective. There are no verbal secondary agreements.
16.2 If it has not been agreed to the contrary, the Distributor may not transfer rights and obligations derived from the Agreement to a third party without the Supplier's prior written consent.
16.3 If any provision of these General Conditions of Sale is or becomes invalid or unenforceable in whole or in part, the other provisions and the remainder of the provision in question shall not be affected. The contractual partners will agree to replace the invalid provision with a valid one that best corresponds to the economic aims of the contractual parties.
16.4 The present General Conditions of Sale and the Agreement are governed by the laws of Italy.
16.5 The competent courts of the place where the Supplier has his registered office (Brescia, Italy) shall have exclusive jurisdiction in any action arising out of or in connection with these General Conditions of Sale and with the Agreement. However, as an exception to the principle here above, the Supplier is in any case entitled to bring his action before the competent court of the place where the Distributor has his registered office. Should the Distributor have his seat out of the EU, all disputes arising out of or in connection with the present General Conditions of Sale shall be finally settled under the Rules of Arbitration of the Chamber of Arbitration of Milan by one or more arbitrators appointed in accordance with the said Rules.

FINAL PROVISIONS
(a) The Supplier is under no responsibility in respect of completeness, correctness and updating of the Price List and the catalogues;
(b) The Supplier reserves the right to modify, add or remove any of the represented Products without any prior notice;
(c) Notwithstanding the Supplier's performance of tests and safety controls over the Products, the Supplier cannot guarantee compliance of the Products with the prescriptions or installation limits actually or potentially provided by the laws of certain Countries. It shall therefore be in the Distributor's exclusive liability to verify the conformity of the Products and of their installations to the laws of his Country or any other Country, thereby declining the Supplier from any related responsibility.
(d) Installation of our specific articles for motor vehicles is guaranteed only if the vehicle is not provided with after-market accessories or original optional accessories of the production company.

HEADQUARTERS:
GIVI S.p.A _Flero (BS) Italy
Fax +39 030 35 80 518
info@givi.it _www.givi.it

BRASIL:
GIVI DO BRASIL LTDA
Ph. +55 12 3644 8025 _Fax +55 12 3644 8029
info@givi.com.br _www.givi.com.br

FRANCE:
GIVI FRANCE
Ph. (04) 72 25 79 41 _Fax (04) 72 25 03 73
givi.france@givi.fr _www.givi.fr

GERMANY:
GIVI DEUTSCHLAND GmbH
Ph. (0) 911 955100 _Fax (0) 911 9551022
office@givi-deutschland.de _www.givi.de

MALAYSIA:
GIVI ASIA SDN BHD
Ph. (603) 6028 3800 _Fax (603) 6028 1300
enquiry@givi.com.my _www.givi.com.my

SPAIN:
GIVI CONCESSIONAIRES IBERICA S.L.U.
Ph. (93) 8906820 _Fax (93) 8906202
givi@givi.es _www.givi.es

UK:
GIVI UK LTD
Ph. (01327) 706220 _Fax (01327) 706239
info@givi.co.uk _www.givi.co.uk

USA:
GIVI USA INC
East Coast _Ph. (704) 679 4123
West Coast _Ph. (775) 359 0900
info@giviusa.com _www.giviusa.com

VIETNAM:
GIVI VIETNAM CO. LTD.
Ph. +84 72 3769137 _Fax +84 72 3769120
info@givi.com.vn _www.givi.com.vn

INDONESIA:
PT GIVI INDONESIA
Ph. +6221 7588 2582 _Fax +6221 7588 2431
info@givi.co.id _ www.givi.co.id

CHINA:
DONGGUAN GIVI TRADING CO. LTD.
Ph. + 86 769 22992660 _Fax+86 769 22992680
service@givicn.com _ www.givimoto.com

X138-21_Export price list_Spare Parts 2022